

(4-075)

Recd. of G.O. July 13th 1900. August 15th 1900.

23
E. H. CURTIS & M. C. MILLER

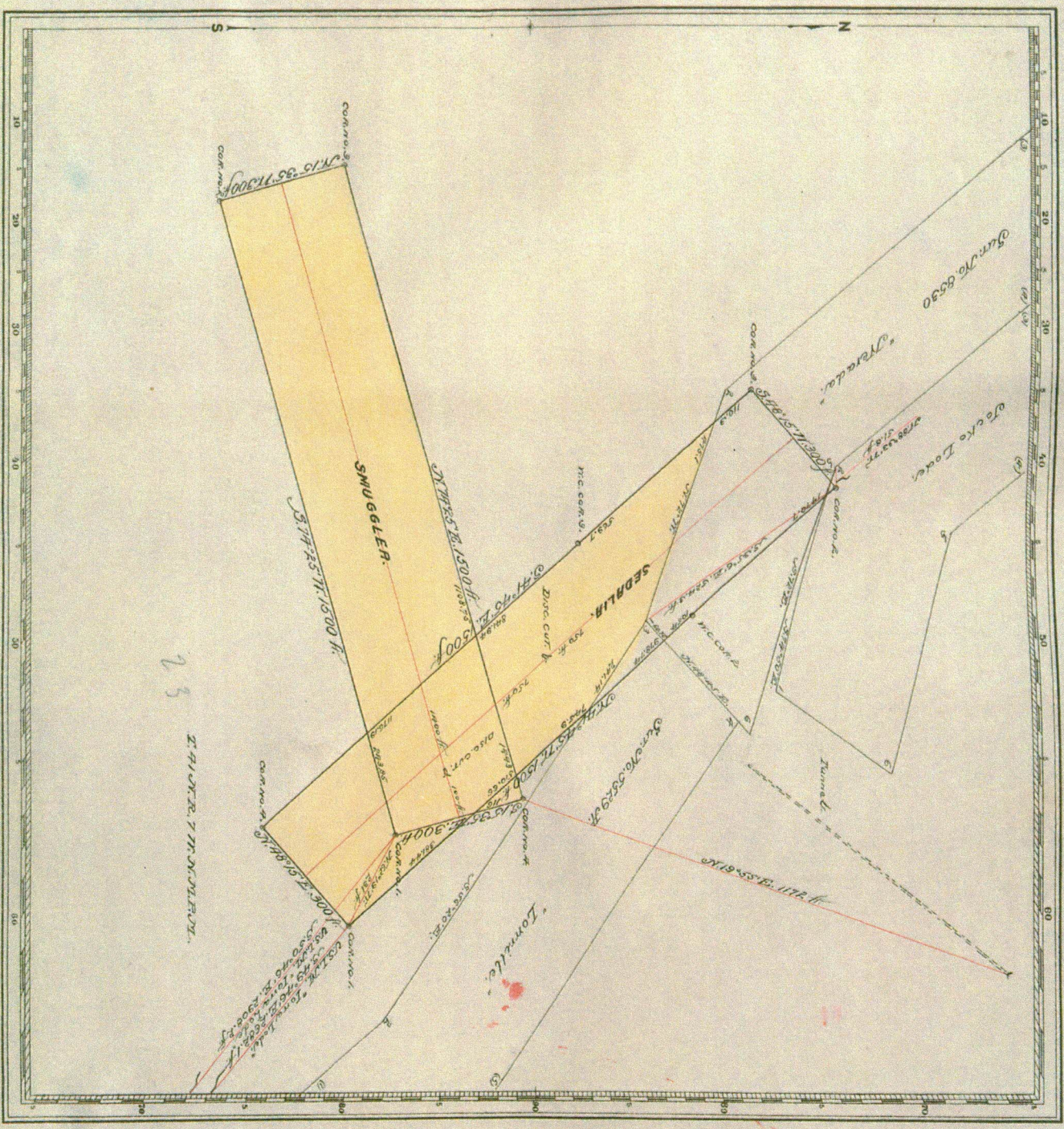

Date of extended Locations, May 12, 1900

Mineral Survey No. 14029

Lot No. Land District.

PLAT

OF THE CLAIM OF

EDWARD G. STOLBER, ET AL.,

KNOWN AS THE
SEDLIN & SMUGGLER
LODES,

IN THE TOWN OF MANNING DISTRICT,
SAN JUAN COUNTY, COLORADO

Containing an area of 15.928 acres

Scale of 200 feet to an inch.

WITNESSED
Juration 19th July 1900

BY THE SURVEYOR,
R. T. FOLLIOT, U.S. Deputy Mineral Surveyor,

Site Original Field Notes of the Survey of the Mining Claim of
Edward G. Stolber, et al.,

known as the
Sedlin and Smuggler Lodes,

from which this plat has been made, and in my direction, I have been examined and approved, and are on file in this office, and I hereby certify that they furnish such an accurate description of said Mining Claim as will, if incorporated into a plan, serve fully to identify the premises, and that such reference is made therein to natural objects or permanent monuments as will perpetuate and fix the locus thereof; I further certify that the Shaded Shelters worth of labor has been expended or improvements made upon said Mining Claim by claimants at the er granites, and that said improvements consist of the cuts and pond of a tunnel, as appears by the official of the deputy surveyor,

that the location of said improvements is exactly shown upon this plat, and that no portion of said labor or improvements has been included in the estimate of expenditures upon any other claim.

I find further certify that this is a correct plat of said Mining Claim made in conformity with said original field notes of the survey thereof, and the same is hereby approved.

G. S. Surveyor General's Office,
W. L. Arnold
 Denver, Colorado, 475 Survey General for
 August 22nd 1900. Colorado.